

#5076 Filed This 31 day of Aug 1970
 And Recorded in Vol. 4E Page 183 at 3:12 P
 Ollie Farnsworth
 Register Mesne Conveyance Greenville County, S. C.

FILED
 GREENVILLE CO. S. C.
 AUG 31 3 12 PM '70
 OLLIE FARNSWORTH
 S. R. M. C.

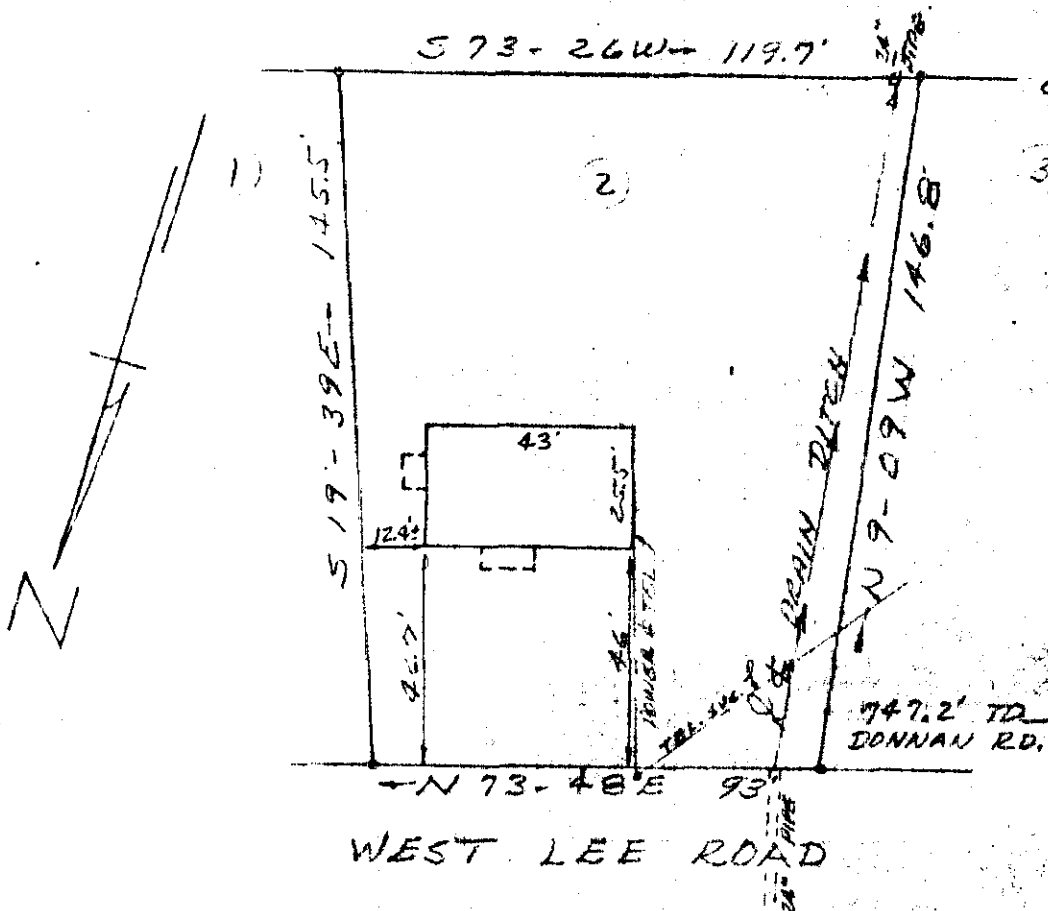

PROPERTY OF
BEN F. PARKER
 &
JEANETTE K. PARKER

NEAR GREENVILLE, S. C.

JUNE 26, 1970 SCALE 1"=40'

This is to certify that on June 26, 1970 I surveyed the property shown on this plat, known as Lot No. 2 on unrecorded plat of Property of William B. Ducker, also known as Property of **BEN F. PARKER & JEANETTE K. PARKER** as shown on plat recorded in the RMC Office for Greenville Co. in Plat Book 4E at page 183, and that the property lines, walls and building are as shown hereon, and that the building located on said lot does not project nor encroach on adjacent streets or property, and that no adjacent walls or buildings project nor encroach on said lot, and that no utility lines cross this lot except as shown hereon.

Survey by: Campbell & Clarkson
 Surveyors, Inc.

H. C. Clarkson
 S.C.R.L.S. No. 2589

4E-183

504

AUG 31 1970
 5076